



# San Marcos Regional Airport Developable Property

-  Developable Airport Property
-  Proposed FM 110
-  San Marcos Regional Airport Boundary
-  Runway

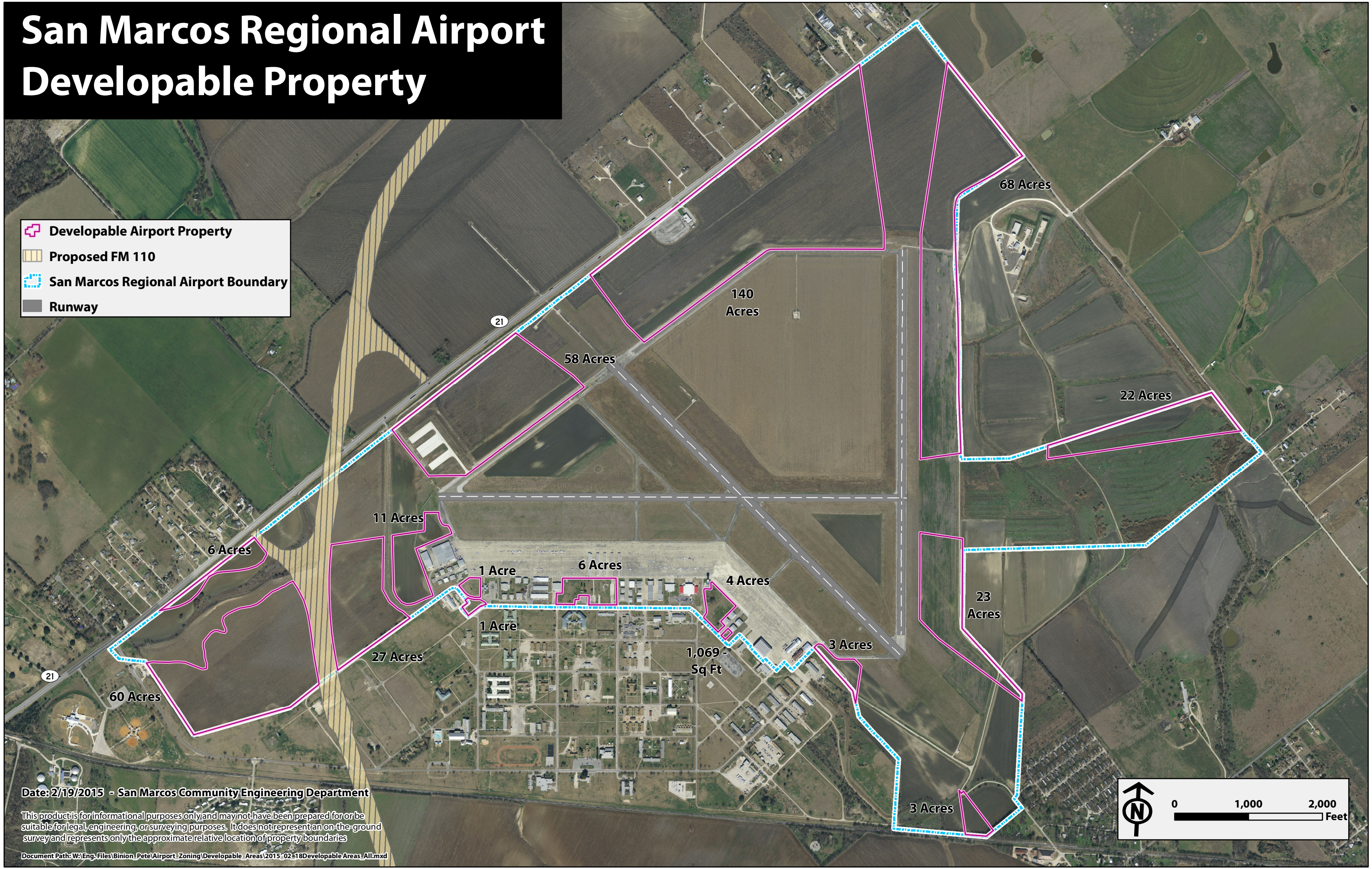

Date: 2/19/2015 - San Marcos Community Engineering Department

This product is for informational purposes only and may not have been prepared for or be suitable for legal, engineering, or surveying purposes. It does not represent an on-the-ground survey and represents only the approximate relative location of property boundaries.

Document Path: W:\Eng. Files\Binion\_Pete\Airport\_Zoning\Developable\_Areas\2015\_02\_18\Developable Areas\_All.mxd

